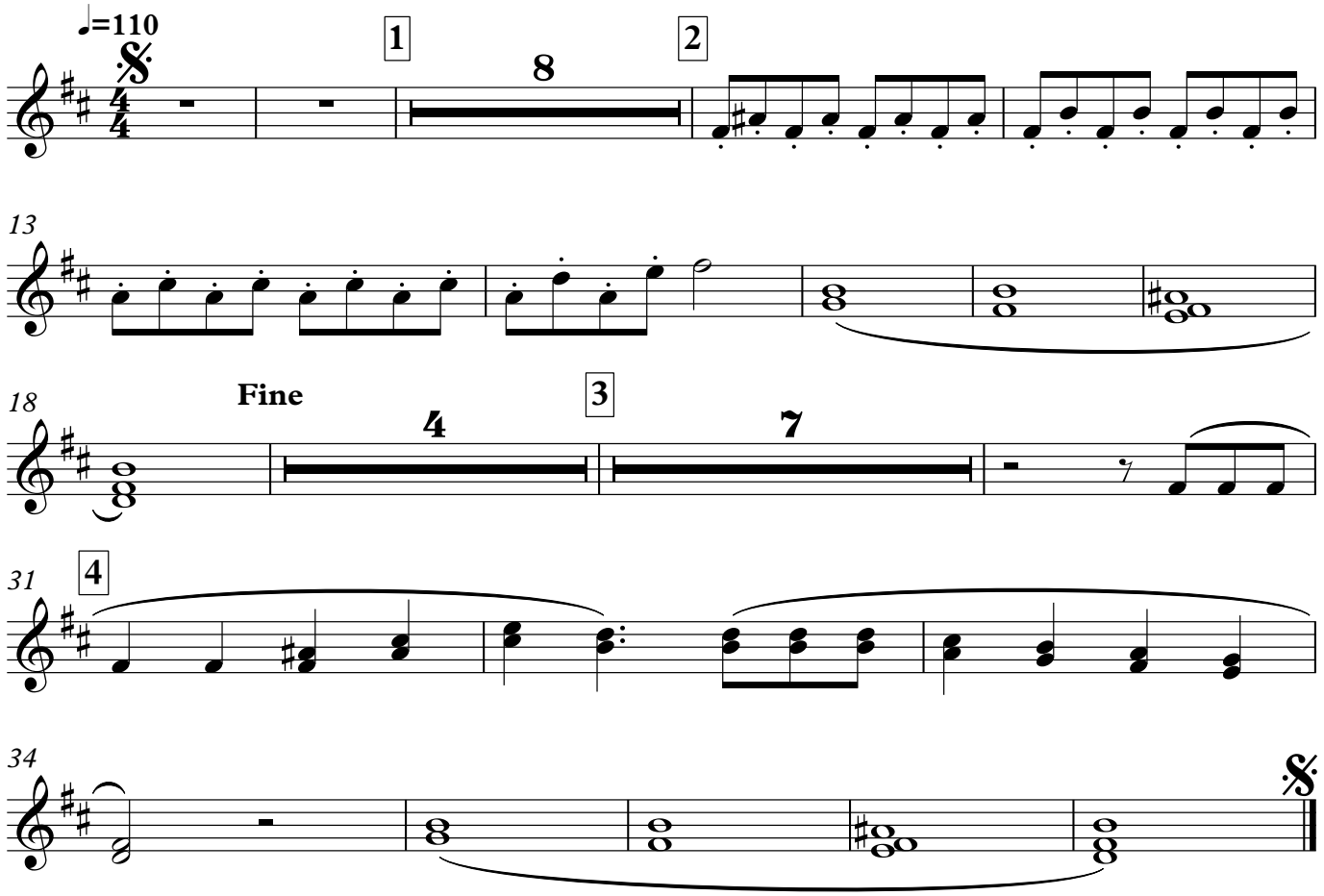Христос воскрес